



JAMES HARE

SINCE 1865

Orangery

ORANGERY

CREATE BOLD NEW INTERIORS WITH A TIMELESS

CLASSIC INFLUENCE

WELCOME TO ORANGERY

In keeping with the original ethos of the Orangery, the new collection brings the outside in, blending classic floral and botanical motifs with modernised statement fabric designs and textures. The fabrics present a striking starting point to inspire schemes that echo a rich heritage of artistry and craftsmanship.

From the contemporary flair of Orange Grove and authentic 18th century echoes of Arboreal, to the decorative Wisteria Vines and sumptuous touch of Espalier velvet, this collection celebrates English style at its best.

The Orangery fabrics coordinate seamlessly with James Hare's signature colour groups. To complete the look, our classic fine fringes, playful pipings and opulent velvet braids offer a versatile array of flamboyant finishing touches.





Curtains: Wisteria Vine Linen, Cardamom; Orissa Silk, Mustard; Bibury Drops, Ivory. Sofa: Hampton, Oystershell. Footstool: Espalier Velvet, Old Green; Lismore Linen, Natural; Angel Falls Fringe, Soft Sage. Armchair: Flori, Old Green; Lismore Linen, Sage Green. Cushions: Wisteria Vine Linen, Cardamom; Orissa Silk, Honey; Beauchamp Velvet, Ochre; Apiary Trim, Sundrenched; Hampton, Oystershell; Panthera Braid, Harvest Gold; Howdah Fringe, Natural; Flori, Cardamom.



WISTERIA VINE LINEN, CARDAMOM
31674/01



WISTERIA VINE LINEN, GENTIAN BLUE
31674/02



WISTERIA VINE SILK, CHERRY ROSE
31675/01

Curtains: Wisteria Vine Silk, Cherry Rose; Howdah Fringe, Pink; Orissa Silk, Black Red. Armchair: Espalier Velvet, Old Green; Lismore Linen, Natural. Cushions: Wisteria Vine Silk, Cherry Rose; Pinstripe, Silk Moth; Flori, Cherry Rose; Howdah Fringe, Pink; Window Seat: Pinstripe, Silk Moth.



ESPALIER VELVET, OLD GREEN
31680/01



ESPALIER VELVET, HORTENSE BLUE
31676/02

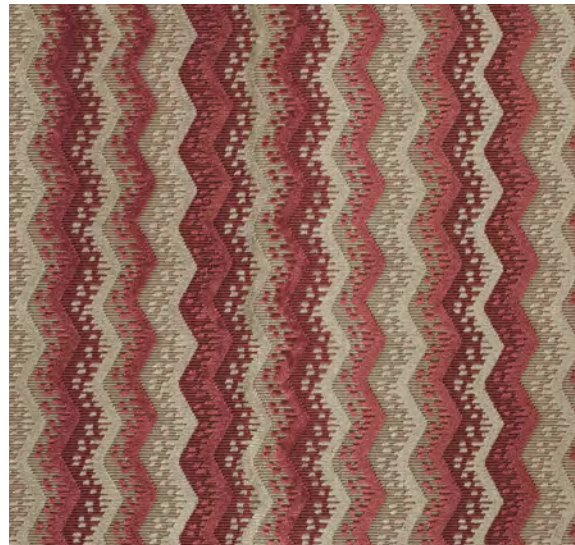

ESPALIER VELVET, CHERRY ROSE
31680/03



Footstool: Espalier Velvet, Old Green; Lismore Linen, Natural; Angel Falls Fringe, Soft Sage.



Curtains: Arboreal, Old Green; Beauchamp Velvet, Jade. Sofa: Espalier Velvet, Cherry Rose; Jester Piping, Cherry Rose. Cushions: Arboreal, Old Green; Beauchamp Velvet, Jade; Brush Fringe, Almond.



ARBOREAL, OLD GREEN
31676/01



ARBOREAL, HORTENSE BLUE
31676/02



ARBOREAL, BURNT BLOSSOM
31676/03



ORANGE GROVE, LEMON AND LIME
8341/01



ORANGE GROVE, TANGELO BLUE
8341/02



ORANGE GROVE, CHERRY ROSE
8341/03



Chair: Orange Grove, Tangelo Blue; Hampton, Hortense Blue.
Cushion: Beauchamp Velvet, Tobasco; Apiary Trim, Glowing Embers



Headboard: Flori, Cherry Rose; Orissa Silk, Black Red. Eiderdown: Flori, Old Green; Lismore Linen, Sage Green; Lismore Linen, Plaster. Cushions: Elizabeth, Red/Blue; Lismore Linen, Plaster.



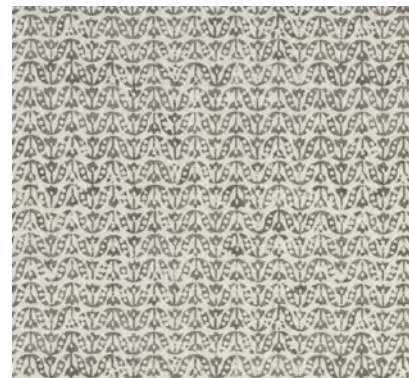

FLORI, STORM
8342/01

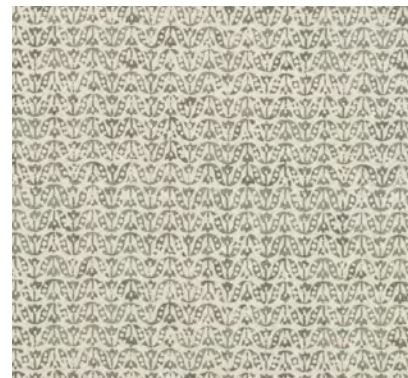

FLORI, OLD GREEN
8342/02

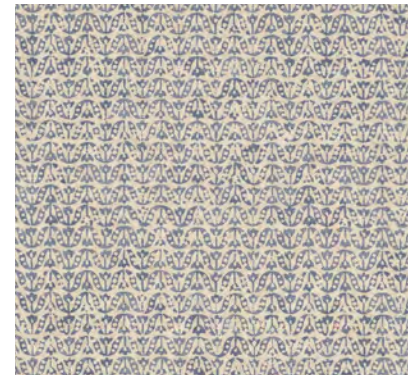

FLORI, GENTIAN BLUE
8342/03

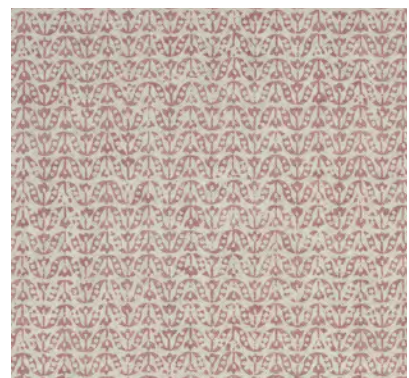

FLORI, VEILED ROSE
8342/04

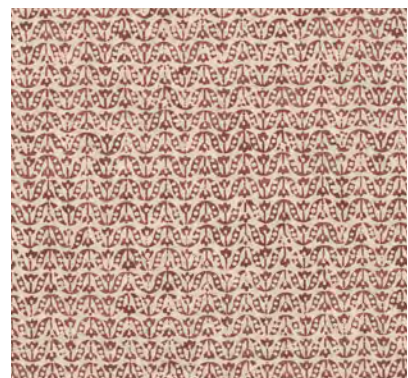

FLORI, CHERRY ROSE
8342/05

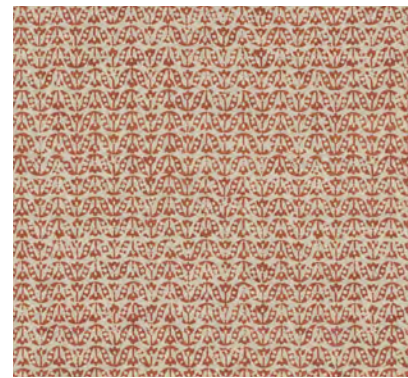

FLORI, GLOWING EMBERS
8342/06



FLORI, CARDAMOM
8342/07

Blind: Flori, Cherry Rose; Eiderdown: Flori, Old Green; Lismore Linen, Sage Green;
Lismore Linen, Plaster. Cushions: Elizabeth, Red/Blue; Lismore Linen, Plaster.



HAMPTON, NATURAL
31660/01



HAMPTON, MOTHER OF PEARL
31660/02



HAMPTON, OYSTERSHELL
31660/03



HAMPTON, MINERAL
31660/04

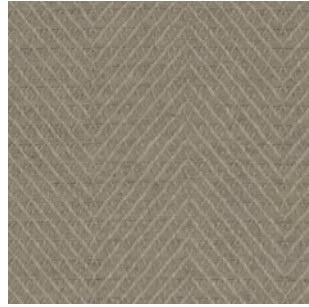

HAMPTON, ALMOND
31660/05



HAMPTON, HARVEST RYE
31660/06



HAMPTON, CHERRY
31660/07



HAMPTON, VEILED ROSE
31660/08

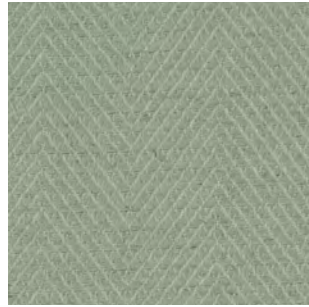

HAMPTON, ALFRESCO
31660/09



HAMPTON, OLD GREEN
31660/10



HAMPTON, WIND CHIME
31660/11

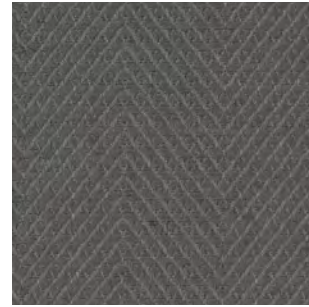

HAMPTON, STORM
31660/12



HAMPTON, GENTIAN BLUE
31660/13



HAMPTON, HORTENSE BLUE
31660/14



Curtains: Hampton, Mother of Pearl; Orissa Silk, Gold; Elm Braid, Cardamom



Sofa: Hampton, Hortense Blue. Cushions: Hampton, Hortense Blue; Apollo Key Velvet Braid, Sapphire Blue; Beauchamp Velvet, Ochre; Howdah Fringe, Natural

ORANGERY CO-ORDINATING TRIMS

ELM BRAID



CARDAMOM 9007/06 FRENCH GREY 9007/07 MIDSUMMER NIGHT 9007/08 STORM 9007/05

PANTHERA BRAID



HARVEST GOLD 9010/02 CORAL SPICE 9010/03 MOONLIT BLUE 9010/04 NATURAL 9010/01

JESTER PIPING



MORANDI GREY 9014/01 FRENCH GREY 9014/02 LEMON AND LIME 9014/03 CHERRY ROSE 9014/04

APIARY TRIM



MINERAL 9012/01 SUNDRENCHED 9012/02 GLOWING EMBERS 9012/03 BURNT BLOSSOM 9012/04 FRENCH GREY 9012/05 ABOVE THE CLOUDS 9012/06

HONEYSUCKLE BRAID



MINERAL 9011/01 WOODSAGE 9011/02 FRENCH GREY 9011/03 GENTIAN BLUE 9011/04

APOLLO KEY VELVET BRAID



MINERAL 9015/01 CALENDULA 9015/02 SEASHELL CORAL 9015/03 SAPPHIRE BLUE 9015/04

ANGEL FALLS FRINGE



MINERAL 9013/01 SOFT SAGE 9013/02 MIRA BLUE 9013/03

ABOUT JAMES HARE

Since James Hare's humble beginnings in 1865, the Hare family has been designing, manufacturing and distributing elegant fabrics using only the finest materials and techniques.

An extensive range of plains in everything from pure and faux silk to linen is available in over 700 colours, along with a gorgeous array of embroideries and jacquards. Virtually all the fabrics can be paper backed to create luxurious wallcoverings, bringing intense colour and texture to an interior.

Now run by the fifth generation of the family, the company still abides by its founder's principles of offering only the best in British design, quality and service.



WITH SPECIAL THANKS TO:

BRYON AND BRYON
WWW.BYRONANDBYRON.COM

DAVID SEYFRIED
WWW.DAVIDSEYFRIED.COM

MAISON ARTEFACT
WWW.MAISONARTEFACT.COM

ROBERT STEPHENSON
WWW.ROBERTSTEPHENSON.CO.UK

STUDIO ATKINSON
WWW.STUDIO-ATKINSON.COM

TIM PAGE
WWW.TIMPAGECARPETS.COM

VAUGHAN
WWW.VAUGHANDESIGNS.COM



JH

James Hare Limited Monarch House 7 Queen Street Leeds LS1 2TW UK
Telephone +44 (0)113 243 1204 sales@james-hare.com www.james-hare.com